

SITE SURVEY DRAWING FOR SOIL ANALYSIS LOCATIONS

DATE 3-12-97 TOWNSHIP OHIO SECTION 25

(LOCATION) W FRONTING ON THE WEST SIDE OF SR 58

APPROXIMATELY 1000 (FEET/MILES) S OF 650 S. (NEAREST CROSS ROADS)

ACRES _____ DIMENSIONS 720 x 1098 SUBDIVISION _____ LOT NO. 2400 ^{PIECE}

OWNER'S NAME LOUIS JOINER PHONE NO. _____

INFORMATION/COMMENTS REGARDING PREFERRED SYSTEM PLACEMENT: _____

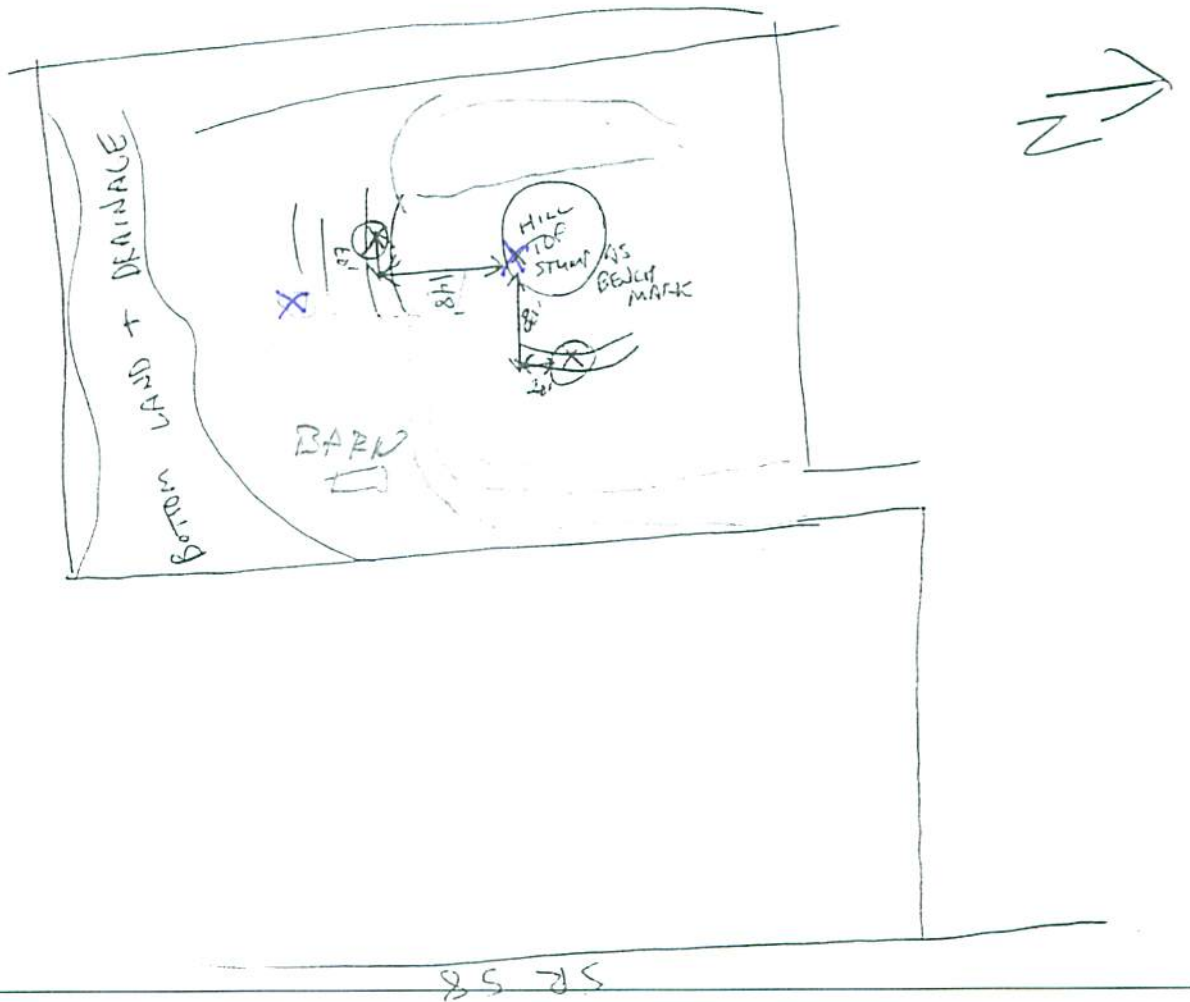

INSPECTOR [Signature] DATE 3-12-97

PERSONS ATTENDING LOUIS JOINER

TYPE OF MONUMENT LEFT AT INTENDED ANALYSIS LOCATION (X) - WOODEN STAKE

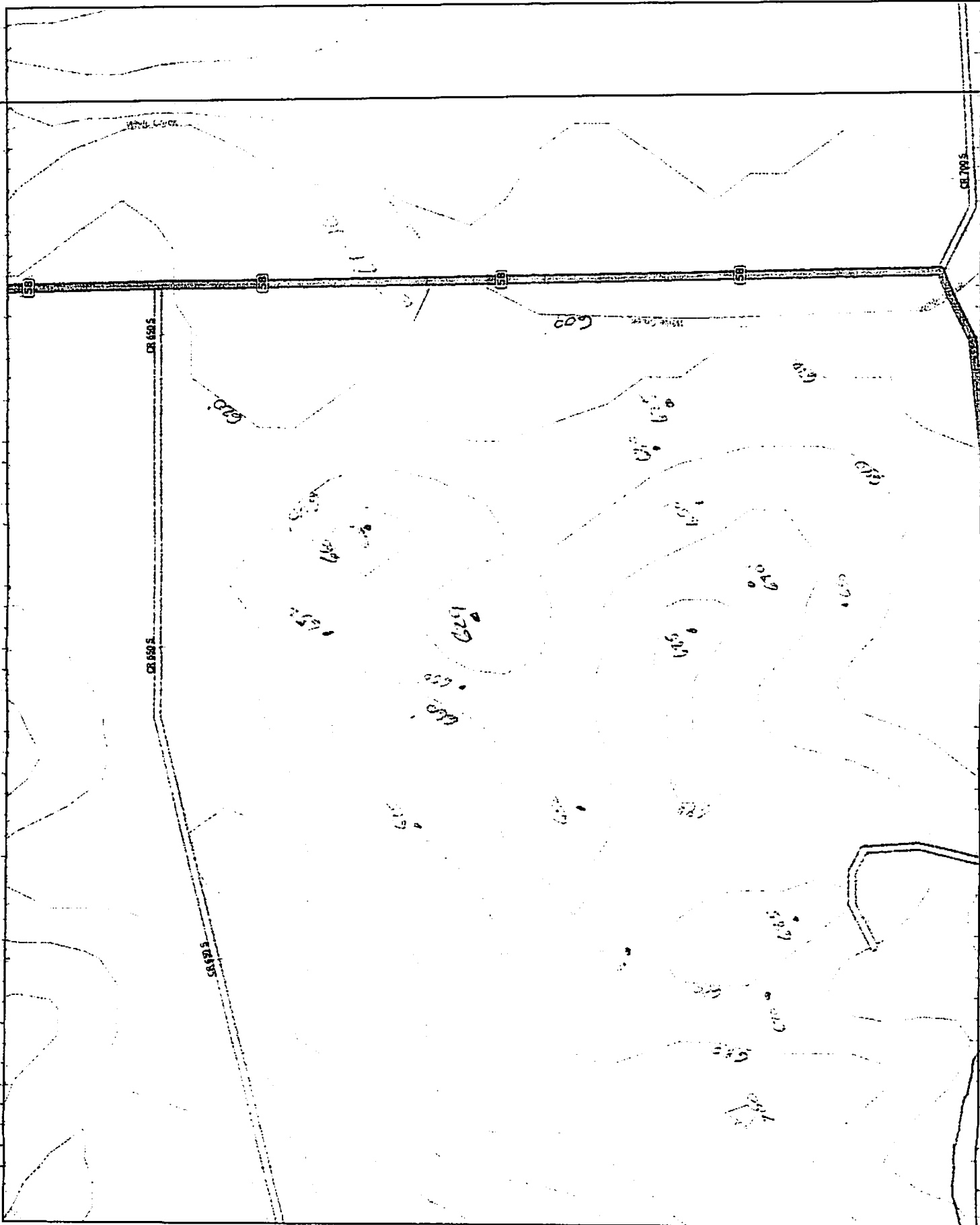

Topo USA 2.0 Copyright © 1999 DeLorme Yarmouth, ME 04096 | Scale: 1 : 6,400 | Detail: 15-0

500 ft

BARTHOLOMEW COUNTY HEALTH DEPARTMENT
440 THIRD STREET
COLUMBUS, IN 47201-6798
(812) 379-1550

Platted: No

Assessment No: 1075

SITE ASSESSMENT REPORT

The following property has been surveyed as to suitability for an on-site wastewater treatment system.

TOWNSHIP: Ohio SECTION: 25 DATE: 4-14-97
SUBDIVISION: Parcel 2400 Site One LOT NO.:
FRONTING ON: West SIDE OF: SR 58 APPROXIMATELY: 3/4
(FEET-MILES): North OF: 700 S. (NEAREST CROSS ROADS)
ACRES: 22 DIMENSIONS:
PROPOSED ACRES: AND DIMENSIONS:
OWNER: Louis Joyner ADDRESS: 2824 Riverside Drive
REQUESTED BY: Louis Joyner PHONE: 372-0332 Work
MAILING ADDRESS: 2824 Riverside Drive, Columbus, IN 47201
SOIL(S): Cincinnati STRUCTURE: mod. subangblky TEXTURE: silty clay loam
LIMITING LAYER: fragipan 38-60" SLOPE: 2-15% LOADING RATE: .3

THIS PROPERTY IS: NOT ACCEPTABLE: ACCEPTABLE: X WITH THE
FOLLOWING REQUIREMENTS
REQUIREMENTS BASED ON SOIL ANALYSIS CONDUCTED BY AL DONALDSON MARCH 20, 1997

1. Install a septic tank with a gas tight riser sized according to the number of bedrooms in the home.
2. Install an appropriately sized pumping chamber for three or more bedrooms. Install pump sized to deliver daily design load at 30-60 gpm. Install an audible and visible alarm for the pump.
3. Install 500 square feet of subsurface absorption field per bedroom in trenches not to exceed 14 inches in depth. Addition fill to be applied to cover aggregate with 12 inches of soil. Maximum square footage possible must be verified on-site prior to issuance of construction permit.
4. Install a perimeter drain up slope and along side slope at a minimum depth of 40 inches located no closer than 10 feet from septic absorption field.
5. A diversion ditch is to be installed up slope with sufficient depth and fall to move surface water to the side and away from the septic field.
6. The septic field is to be located directly East of the home site at soil boring one. Any alteration of this area may render the site unsuitable.

COMPLETED BY

Mike Full

DATE

4-14-97

REVIEWED BY

Estimayford

DATE

4-14-97

BARTHOLOMEW COUNTY HEALTH DEPARTMENT
440 THIRD STREET
COLUMBUS, IN 47201-6798
(812) 379-1550

Platted: No

Assessment No: 1076

SITE ASSESSMENT REPORT

The following property has been surveyed as to suitability for an on-site wastewater treatment system.

TOWNSHIP: Ohio SECTION: 25 DATE: 4-14-97
SUBDIVISION: Parcel 2400 Site Two LOT NO.:
FRONTING ON: West SIDE OF: SR 58 APPROXIMATELY: 3/4
(FEET-MILES): North OF: 700 S. (NEAREST CROSS ROADS)
ACRES: 22 DIMENSIONS:
PROPOSED ACRES: AND DIMENSIONS:
OWNER: Louis Joyner ADDRESS: 2824 Riverside Drive
REQUESTED BY: Louis Joyner PHONE: 372-0332 Work
MAILING ADDRESS: 2824 Riverside Drive, Columbus, IN 47201
SOIL(S): Rarden STRUCTURE: mod. subangblky TEXTURE: silty clay loam
LIMITING LAYER: bedrock 48-60" SLOPE: 4-6% or > LOADING RATE: .3

THIS PROPERTY IS: NOT ACCEPTABLE: ACCEPTABLE: X WITH THE
FOLLOWING REQUIREMENTS
REQUIREMENTS BASED ON SOIL ANALYSIS CONDUCTED BY AL DONALDSON MARCH 20, 1997

1. Install a septic tank with a gas tight riser sized according to the number of bedrooms in the home.
2. Install an appropriately sized pumping chamber for three or more bedrooms. Install pump sized to deliver daily design load at 30-60 gpm. Install an audible and visible alarm for the pump.
3. Install 500 square feet of subsurface absorption field per bedroom at a maximum depth of 24 inches. Maximum available square footage must be verified on-site prior to issuance of construction permit.
4. Install a perimeter drain up slope and along the side slopes of the absorption field at a minimum depth of 48 inches located no closer than 10 feet from the absorption trench.
5. A diversion ditch is to be installed up slope with sufficient depth and fall to move surface water to the side and away from the septic field.
6. The septic field is to be located 148 feet south of proposed home site at soil boring two. Any alteration of this area may render the site unsuitable.

COMPLETED BY

[Signature]

DATE

4-14-97

REVIEWED BY

[Signature]

DATE

4-14-97

SITE SURVEY DRAWING FOR SOIL ANALYSIS LOCATIONS

DATE 3-12-97 TOWNSHIP OHIO SECTION 25

(LOCATION) W FRONTING ON THE WEST SIDE OF SR 58

APPROXIMATELY 1000 (FEET/MILES) S OF 650 S. (NEAREST CROSS ROADS)

ACRES _____ DIMENSIONS 720 x 1078 SUBDIVISION _____ LOT NO. PRECELV 2400

OWNER'S NAME LOUIS JOYNER PHONE NO. _____

INFORMATION/COMMENTS REGARDING PREFERRED SYSTEM PLACEMENT: _____

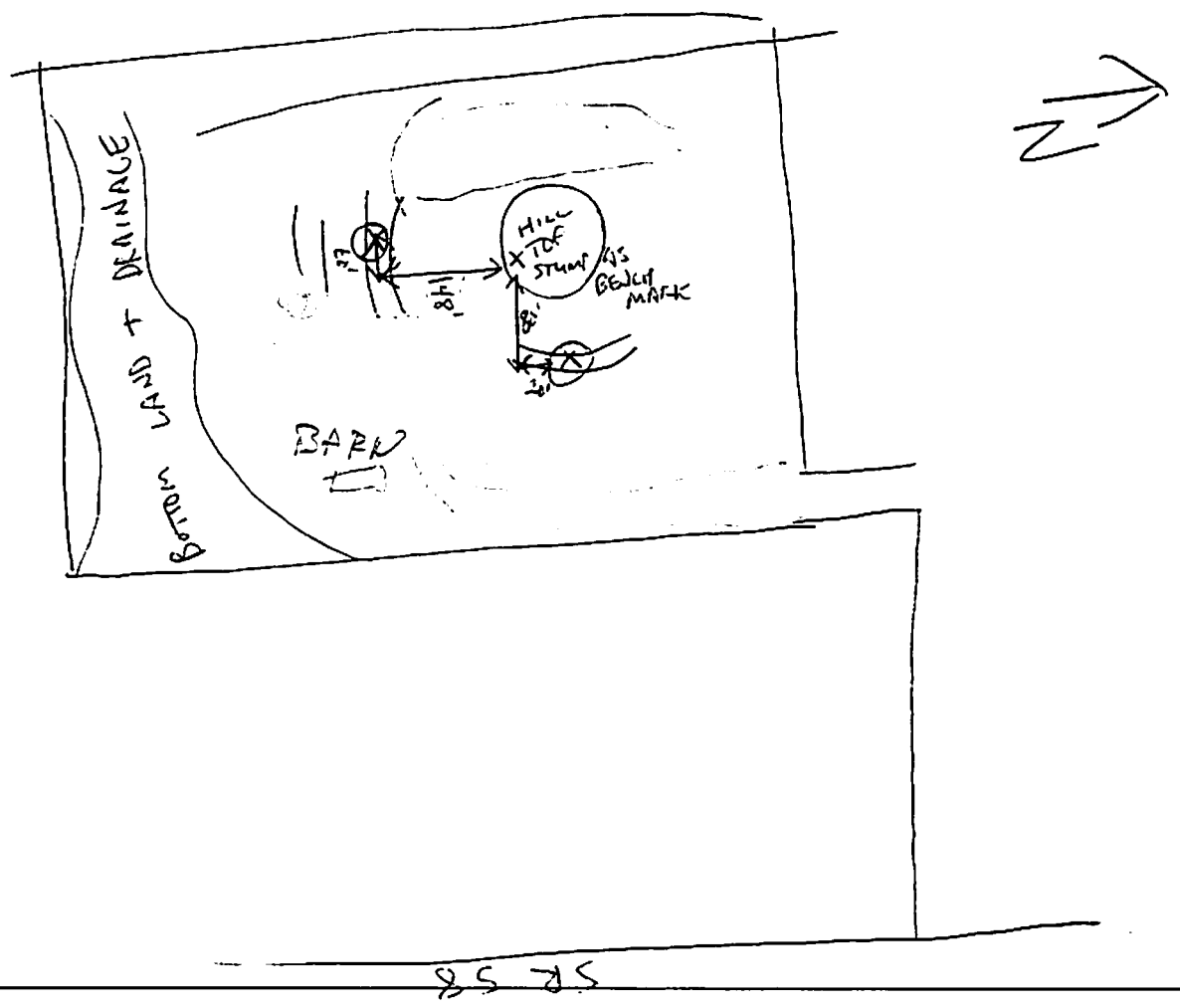

INSPECTOR Jeff Fep DATE 3-12-97
PERSONS ATTENDING LOUIS JOYNER
TYPE OF MONUMENT LEFT AT INTENDED ANALYSIS LOCATION (X) - WOODEN STAKE

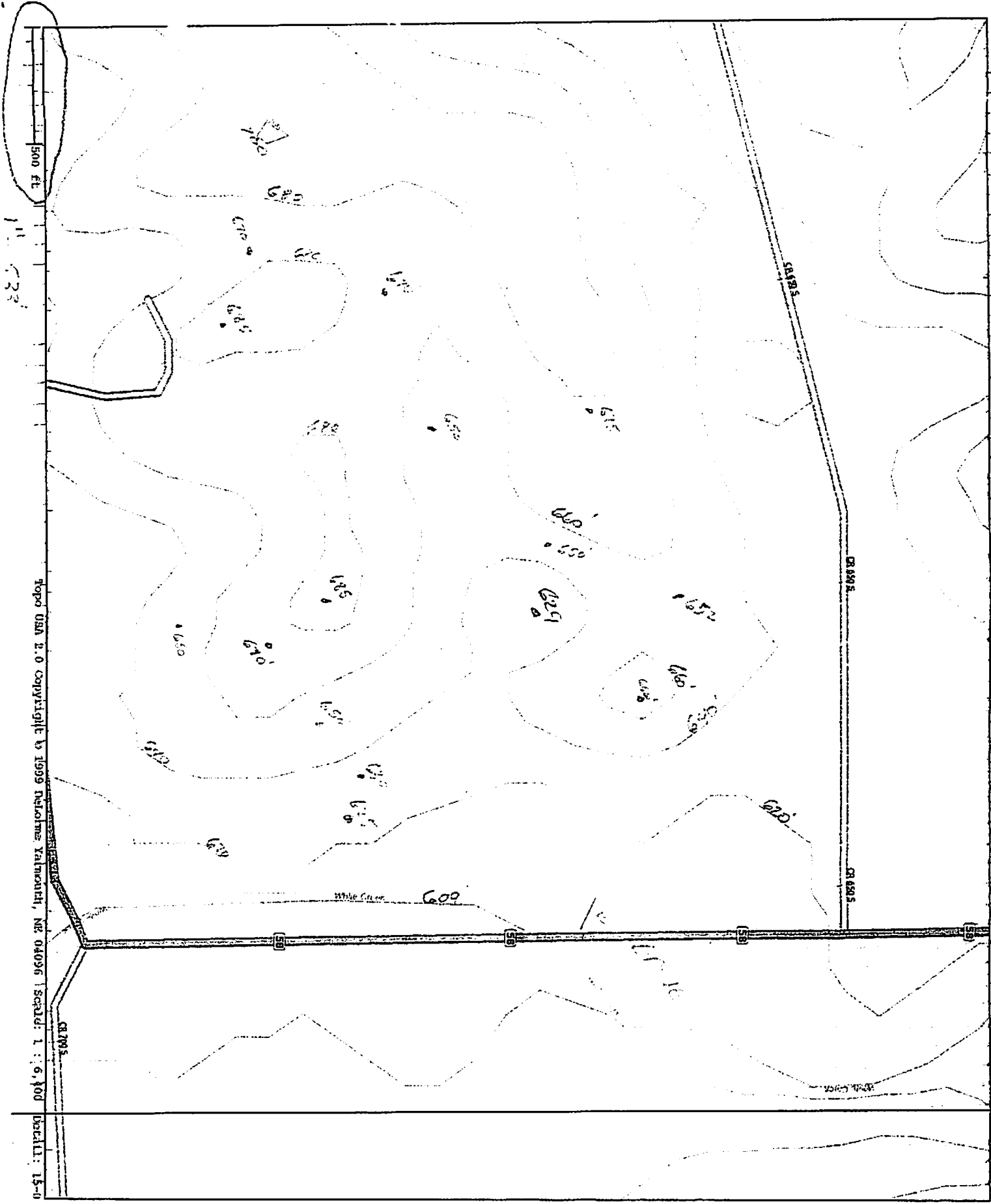

Topo USA 2.0 Copyright © 1999 Delorme Yarnwood, NE 04096 Scale: 1 : 6,100 Decl: 15-0

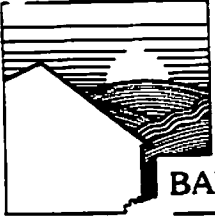

BARTHOLOMEW COUNTY HEALTH DEPARTMENT

<u># of bedrooms</u>	<u>septic tank size</u>	<u>pumping chamber size</u>	<u>gallons per day</u>
3	1000 gallon	750 gallon	450 gallons
4	1250 gallon	1000 gallon	600 gallons
5	1500 gallon	1250 gallon	750 gallons

BARTHOLOME COUNTY HEALTH DEPARTMENT
440 THIRD STREET
COLUMBUS, IN 47201-6793
(812) 379-1550

Platted: No

Assessment No: 1075

SITE ASSESSMENT REPORT

The following property has been surveyed as to suitability for an on-site wastewater treatment system.

TOWNSHIP: Ohio SECTION: 25 DATE: 4-14-97
SUBDIVISION: Parcel 2400 Site One LOT NO.:
FRONTING ON: West SIDE OF: SR 58 APPROXIMATELY: 3/4
(FEET-MILES): North OF: 700 S. (NEAREST CROSS ROADS)
ACRES: 22 DIMENSIONS:
PROPOSED ACRES: AND DIMENSIONS:

OWNER: Louis Joyner ADDRESS: 2824 Riverside Drive
REQUESTED BY: Louis Joyner PHONE: 372-0332 Work
MAILING ADDRESS: 2824 Riverside Drive, Columbus, IN 47201
SOIL(S): Cincinnati STRUCTURE: mod. subangblky TEXTURE: silty clay loam
LIMITING LAYER: fragipan 38-60" SLOPE: 2-15% LOADING RATE: .3

THIS PROPERTY IS: NOT ACCEPTABLE: ACCEPTABLE: X WITH THE
FOLLOWING REQUIREMENTS
REQUIREMENTS BASED ON SOIL ANALYSIS CONDUCTED BY AL DONALDSON MARCH 20, 1997

1. Install a septic tank with a gas tight riser sized according to the number of bedrooms in the home.
2. Install an appropriately sized pumping chamber for three or more bedrooms. Install pump sized to deliver daily design load at 30-60 gpm. Install an audible and visible alarm for the pump.
3. Install 500 square feet of subsurface absorption field per bedroom in trenches not to exceed 14 inches in depth. Addition fill to be applied to cover aggregate with 12 inches of soil. Maximum square footage possible must be verified on-site prior to issuance of construction permit.
4. Install a perimeter drain up slope and along side slope at a minimum depth of 40 inches located no closer than 10 feet from septic absorption field.
5. A diversion ditch is to be installed up slope with sufficient depth and fall to move surface water to the side and away from the septic field.
6. The septic field is to be located directly East of the home site at soil boring one. Any alteration of this area may render the site unsuitable.

COMPLETED BY

Al Donaldson

DATE

4-14-97

REVIEWED BY

Al Donaldson

DATE

4-14-97

BARTOLOMEW COUNTY HEALTH DEPARTMENT
440 THIRD STREET
COLUMBUS, IN 47201-6798
(812) 379-1550

Platted: No

Assessment No: 1076

SITE ASSESSMENT REPORT

The following property has been surveyed as to suitability for an on-site wastewater treatment system.

TOWNSHIP: Ohio SECTION: 25 DATE: 4-14-97
SUBDIVISION: Parcel 2400 Site Two LOT NO.:
FRONTING ON: West SIDE OF: SR 58 APPROXIMATELY: 3/4
(FEET-MILES): North OF: 700 S. (NEAREST CROSS ROADS)
ACRES: 22 DIMENSIONS:
PROPOSED ACRES: AND DIMENSIONS:

OWNER: Louis Joyner ADDRESS: 2824 Riverside Drive
REQUESTED BY: Louis Joyner PHONE: 372-0332 Work
MAILING ADDRESS: 2824 Riverside Drive, Columbus, IN 47201
SOIL(S): Rarden STRUCTURE: mod. subangblky TEXTURE: silty clay loam
LIMITING LAYER: bedrock 48-60" SLOPE: 4-6% or > LOADING RATE: .3

THIS PROPERTY IS: NOT ACCEPTABLE: ACCEPTABLE: X WITH THE
FOLLOWING REQUIREMENTS
REQUIREMENTS BASED ON SOIL ANALYSIS CONDUCTED BY AL DONALDSON MARCH 20, 1997

1. Install a septic tank with a gas tight riser sized according to the number of bedrooms in the home.
2. Install an appropriately sized pumping chamber for three or more bedrooms. Install pump sized to deliver daily design load at 30-60 gpm. Install an audible and visible alarm for the pump.
3. Install 500 square feet of subsurface absorption field per bedroom at a maximum depth of 24 inches. Maximum available square footage must be verified on-site prior to issuance of construction permit.
4. Install a perimeter drain up slope and along the side slopes of the absorption field at a minimum depth of 48 inches located no closer than 10 feet from the absorption trench.
5. A diversion ditch is to be installed up slope with sufficient depth and fall to move surface water to the side and away from the septic field.
6. The septic field is to be located 148 feet south of proposed home site at soil boring two. Any alteration of this area may render the site unsuitable.

COMPLETED BY

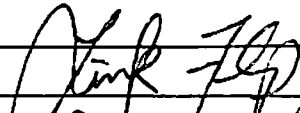

DATE

4-14-97

REVIEWED BY

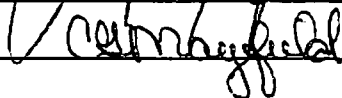

DATE

4-14-97

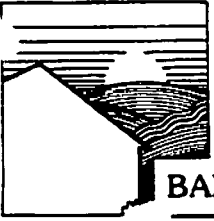

BARTHOLOMEW COUNTY HEALTH DEPARTMENT

<u># of bedrooms</u>	<u>septic tank size</u>	<u>pumping chamber size</u>	<u>gallons per day</u>
3	1000 gallon	750 gallon	450 gallons
4	1250 gallon	1000 gallon	600 gallons
5	1500 gallon	1250 gallon	750 gallons